



DEMONSTRATING BIM IMPLEMENTATION ON RENOVATION PROJECTS

Agnieszka Łukaszewska
Head of R&D
FASADA



CONTENT

1. Demonstration projects
2. Examples of BIM implementation on renovation projects:
 - #1 Apartment blocks in Vitoria (Spain)
 - #6 Multi-family dwellings in Malko Tarnovo (Bulgaria)
 - #10 Multi-family dwellings in Warmond (the Netherlands)
 - #4 Care point for homeless people in Warsaw (Poland)
3. # Health and safety trainings using VR technology
4. # BIM passport for buildings

07.09.2022

Sustainable Places

Agnieszka Łukaszewska

14 Demonstration projects

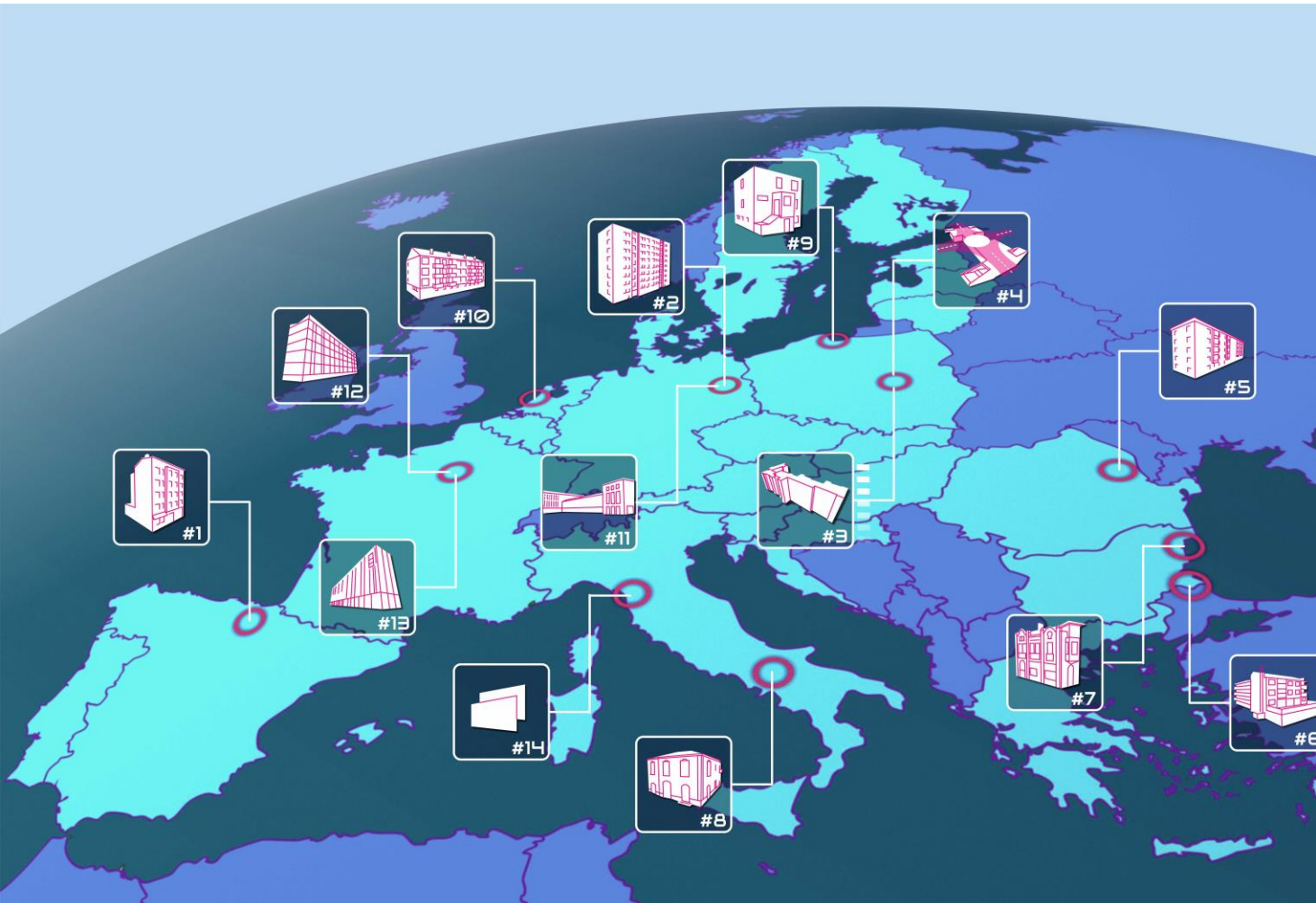

#1 Apartment blocks
in Vitoria (Spain)

#2 Apartment block
in Berlin-Lichtenrade (Germany)

#3 Apartment block
in Warsaw (Poland)

#4 Care point for homeless people
in Warsaw (Poland)

#5 Multi-family dwellings
in Barlad (Romania)

#6 Multi-family dwellings
in Malko Tarnovo (Bulgaria)

#7 Historic residential building
in Varna (Bulgaria)

#8 Historic Residential building
in Frigento (Italy)

#9 Semi-detached building
in Gdynia (Poland)

#10 Multi-family dwellings
in Warmond (the Netherlands)

#11 Mixed used building
(residential, offices, commercial spaces)
in Berlin-Tempelhof (Germany)

#12 Apartment blocks
in Antony (France)

#13 Apartment blocks
in Massy (France)

#14 BIM – to – fabrication
for producer of transparent panels
for building facades Focchi (Italy)

#1 Apartment blocks in Vitoria (Spain)

Characteristic: The two residential buildings were built in 1958, located in the city of Vitoria-Gasteiz, in the North of Spain. The buildings are part of Lighthouse demonstrators in a SmartEnCity project.

Performed work: As-built BIM Regarding models have been completed for both buildings. BIM to BEM Model has been Completed in ALD26. Several BIM-SPEED tools have been already tested: **BACN2BIM**, **3DAHS tool (3D Scan-to-BIM)**, **BIM-BEM (Cartif procedure)**, **ECOf tool**, **MEREEN weather service**, **BIM Maturity Tool**, **Acoustic tool / simulation**, **Thermal texturing of BIM** and **BIM-SPEED BIM Library** have been used. Augmented Reality tool is being tested by ARCHITECTURAL SPIES.

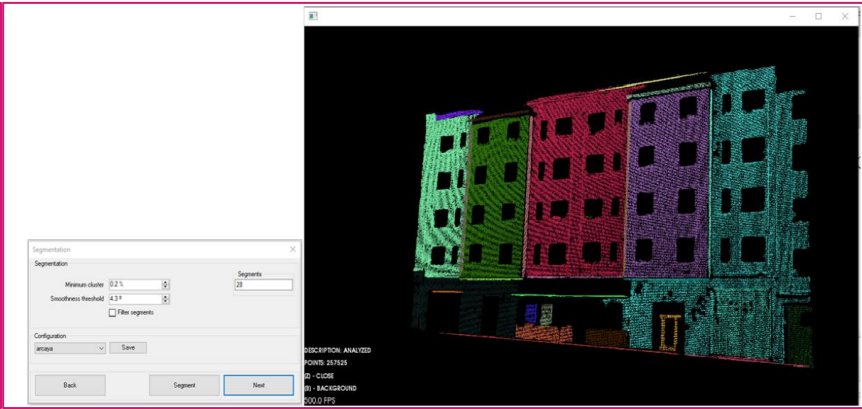
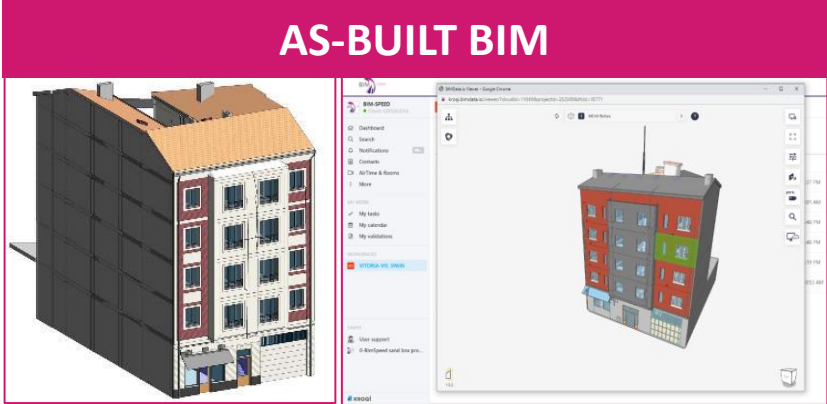

**3D SCANNING &
3D Scan-to-BIM
(3DASH tool)**

#1 Apartment blocks in Vitoria (Spain)

DYNAMIC DATA COLLETION WITH BIM-SPEED PLATFORM (BACN2BIM TOOL)

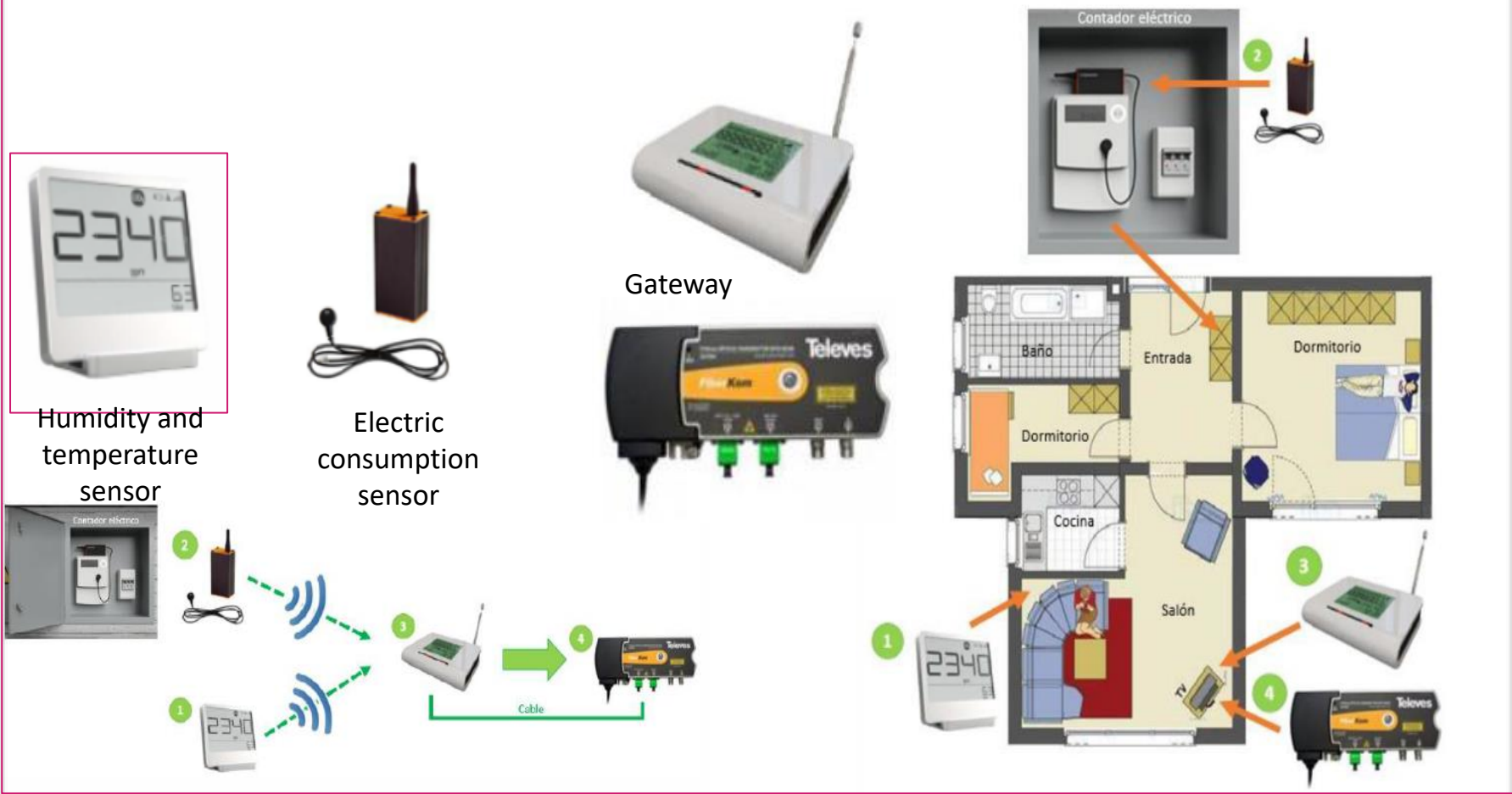

#1 Apartment blocks in Vitoria (Spain)

VISUALIZATION VIA AR



#6 Multi-family dwellings in Malko Tarnovo (Bulgaria)

Characteristic: The three-storey municipal dormitory was constructed in 1982 in the town of Malko Tarnovo, Bulgaria. The building was constructed with industrialized prefabricated method.

Performed work: As-built BIM model was performed, based on Energy simulation and Multicriteria decision making tool best renovation scenario was selected. Mobile augmented reality tool allows to see how the building will look like after renovation or the thermal models of the buildings

Mobile Augmented reality tool



Virtual reality tool

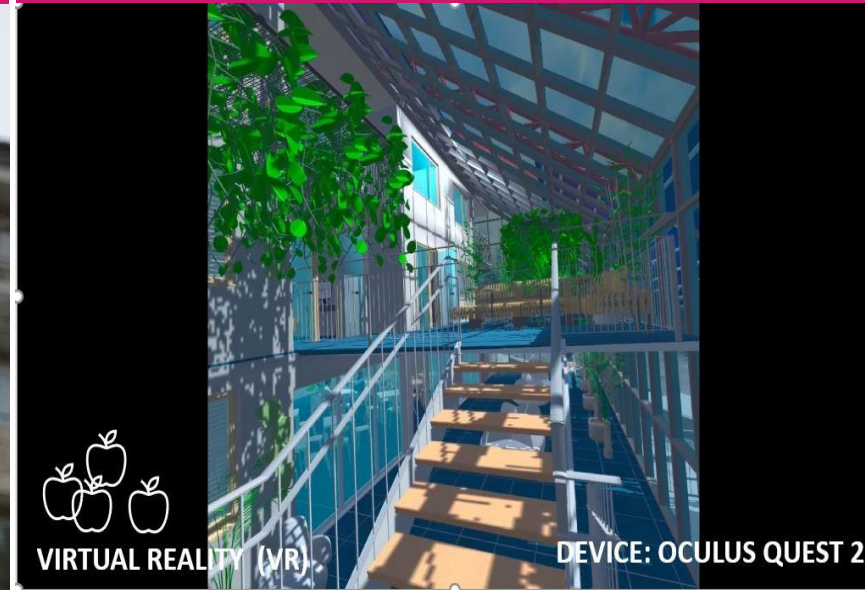

#10 Multi-family dwellings in Warmond (the Netherlands)

Characteristic: The complex consists of a three-storey, multi-family building blocks, built in 1969. The buildings are located in Warmond in the Netherlands. The buildings are privately owned and at the moment, all dwellings have tenants. The current energy label is D.

Performed work: Based on the point cloud deviation analysis was performed and the as-built BIM model was developed. The measurement survey performed in the Warmond demo site allowed to collect all relevant data for acoustic comfort evaluation before renovation and for the calibration of BIM based acoustic comfort models. Installation of the tool „comfort eye” (developed by project partner UNIVPM) for monitoring of indoor environmental quality in 5 flats.



DEMONSTRATION
SITE

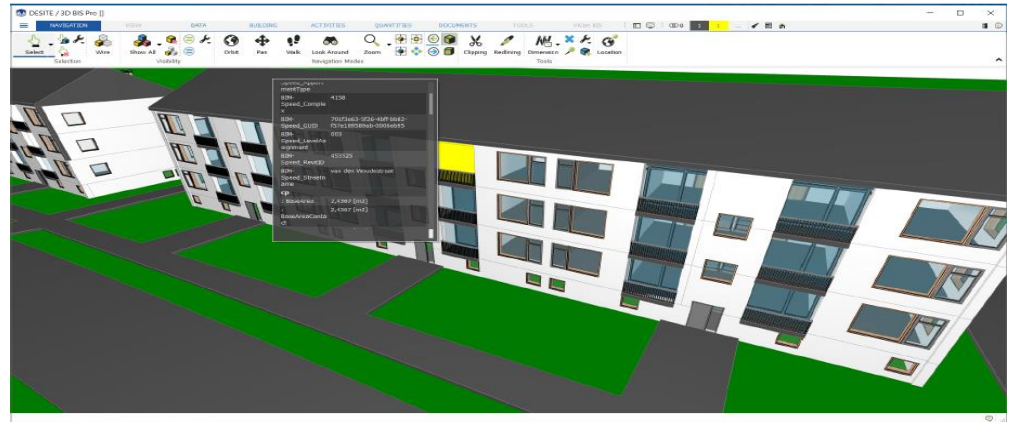

AS-BUILT
BIM



Werkbestand © Corine Zijveld Fotografie 2021

3D
SCANNING

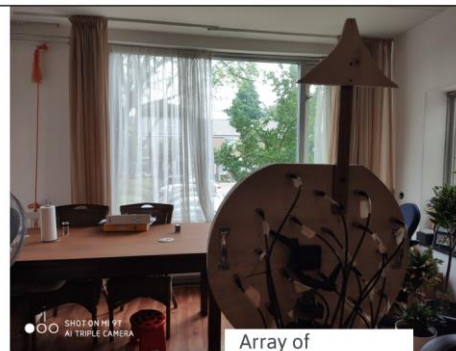

Beamforming measurement set-up

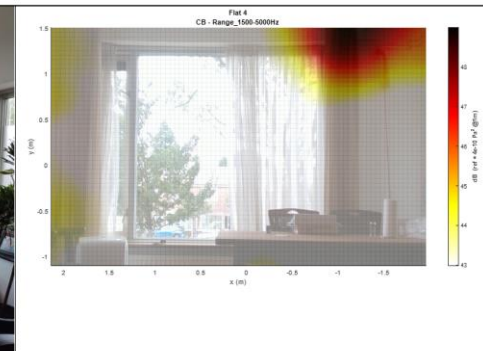

Acoustic pressure contour map

ACOUSTIC
COMFORT
EVALUATION

#10 Multi-family dwellings in Warmond (the Netherlands)

IEQ ANALYSIS



MONITORING PLAN

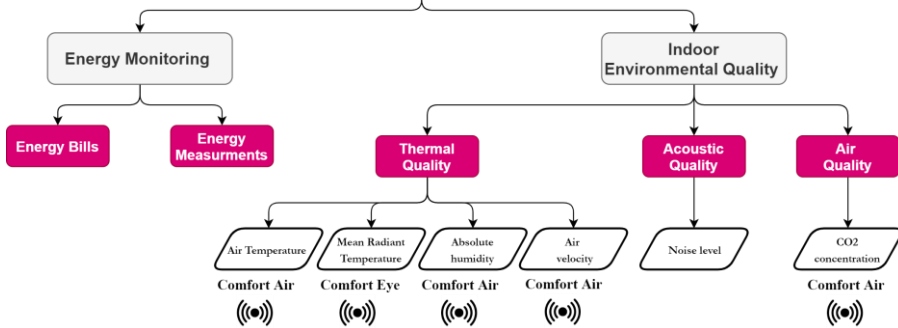

DEVIATION ANALYSIS

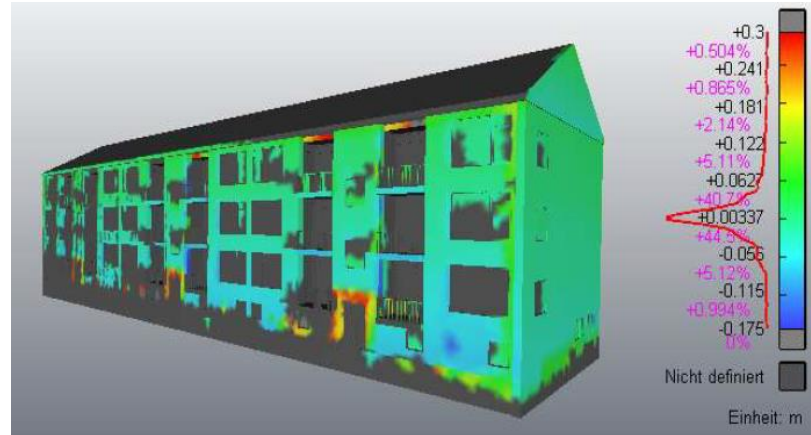
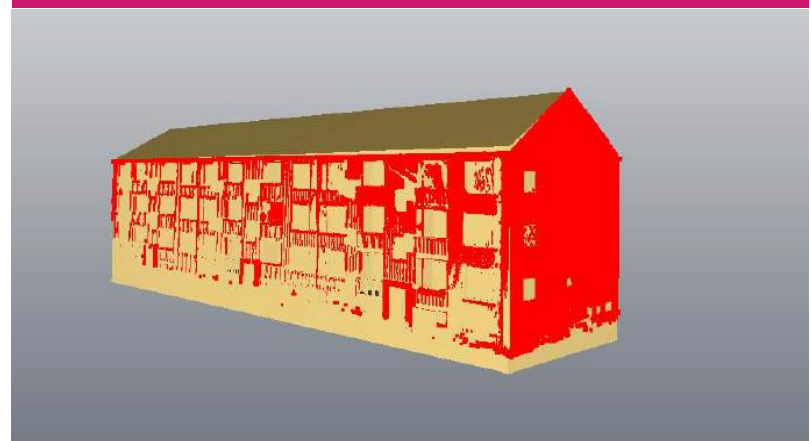

#4 Care point for homeless people in Warsaw (Poland)

Characteristic: The underground passage located below the roundabout Jazdy Polskiej in the center of Warsaw, will be renovated and transform into a contact point for homeless people. Owner of the passage – City of Warsaw is performing all the works with the support of BIM.

Performed work: 3D scanning and development of the BIM model based on 3D Scan-to-BIM method (developed in WP1), clash detection analysis. 4D analysis, BIM Execution Plan, As-renovated design.

4D ANALYSIS

2023 Jan Feb Mar Apr May Jun Jul Aug Sep Oct Nov Dec

Sanitary Installations

Electrical Installations

Insulation and plastering

CLASH DETECTION

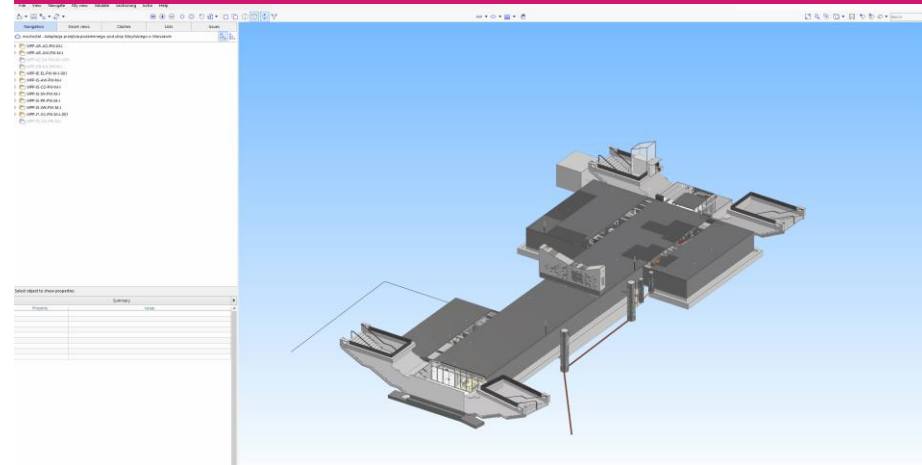

Health and safety trainings using VR technology



- Digital document for building owner in which the quality of available building data is assessed (cloud point, 2D drawings, BIM model, etc)
- Thanks to building passport the owner can quickly understand which data is still required to perform the needed analysis to find the most optimum renovation scenario
- The data assessment is made through a questionnaire

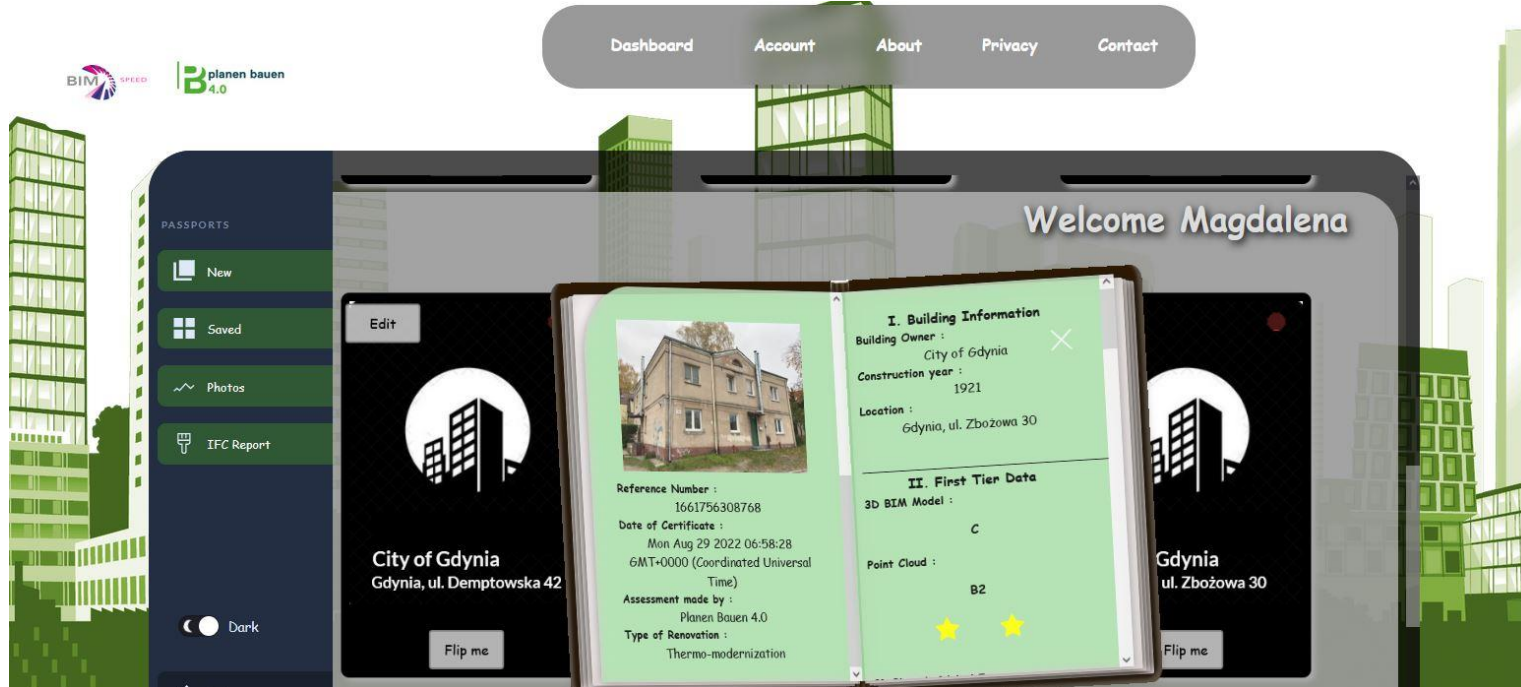



COLOPHON



7th of September 2022

Sustainable Places 2022, Nice, France

Agnieszka Łukaszewska, FASADA, @PRE_FASADA



© BIM-SPEED
ALL RIGHTS RESERVED. ANY DUPLICATION OR USE OF OBJECTS SUCH AS DIAGRAMS IN OTHER ELECTRONIC OR PRINTED PUBLICATIONS IS NOT PERMITTED WITHOUT THE AUTHOR'S AGREEMENT

THIS PROJECT IS FUNDED UNDER THE EU PROGRAMME H2020-NMBP-EEB-2018 UNDER GRANT AGREEMENT NUMBER: 820553. THE CONTENTS OF THIS PRESENTATION REFLECT ONLY THE AUTHOR'S VIEW AND THE AGENCY AND THE COMMISSION ARE NOT RESPONSIBLE FOR ANY USE THAT MAY BE MADE OF THE INFORMATION IT CONTAINS.